

DISTRICT	COUNTY	ROUTE	SECTION	SHEET	
1-0	VENANGO	208	B03 R/W	2	OF 7
SCRUBGRASS TOWNSHIP					
REV NO	REVISIONS			DATE	BY

DESCRIPTION	SHEET
TITLE SHEET	1
INDEX MAP	2
LOCATION MAP, GENERAL NOTES, & COORDINATES	3
PLAN SHEETS	4 THRU 6
CLAIM BLOCKS	7

TABULATION OF SEGMENT EQUALITIES

SEG 0250 OFFSET 3390 = STA 623+24.00
SEG 0260 OFFSET 0000 = STA 623+24.00

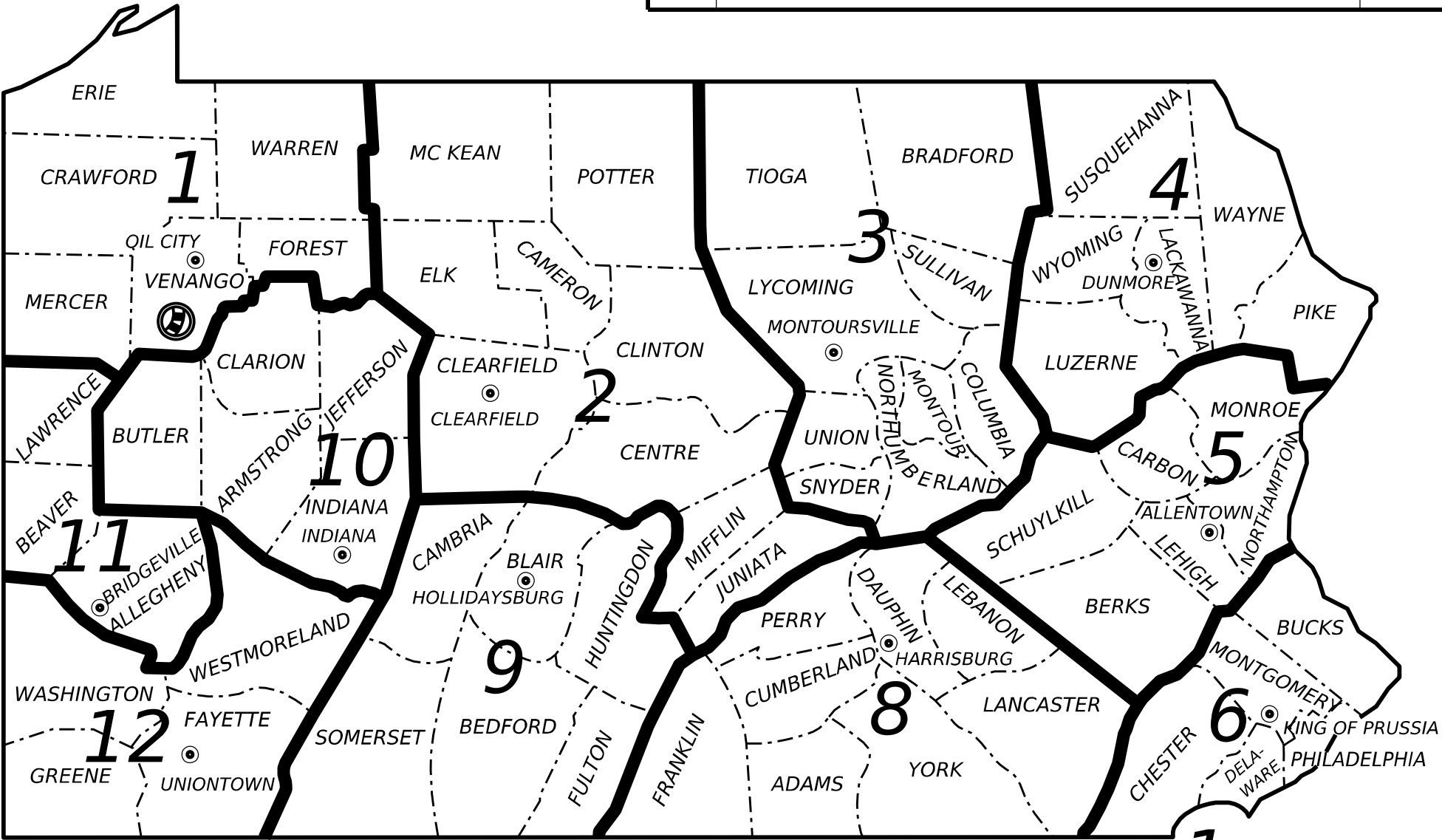

- 1 DISTRICT
● DISTRICT OFFICE
⊙ PROJECT LOCATION

LIST OF PROPERTY OWNERS

- 1 JOSHUA P. BLAIR, AN UNMARRIED MAN
TAX ID: 27,010.-008.-000
- 2 MELVIN G. SCHIBERL AND DOROTHY E. SCHIBERL
TAX ID: 27,010.-009.-000
- 3 ALLEGHENY RIVER IRREVOCABLE FAMILY TRUST AGREEMENT,
DATED AS OF JULY 29, 2016, OTTO N. SCHIBERL, A/K/A OTTO N.
SCHIBERL, JR. AND VICTORIA S. WHITMER, HUSBAND AND WIFE
TAX ID: 27,010.-009A.-000, 27,010.-010.-000
- 4 MICHAEL CUPRINKA AND ERIN CUPRINKA, HUSBAND AND WIFE
TAX ID: 27,004.-017A.-000, 27,004.-017.-000, 27,005.-004A.-000,
27,004.-017C.-000, AND 27,010.-011.-000
- 5 ANNE LIKA, MARTHA MAYER, AND FRANCES LYNN DIGBY
TAX ID: 27,010.-012.-000

LEGEND

- PLAN
- PARCEL IDENTIFICATION NUMBER
- △ PARCEL IDENTIFICATION NUMBER - NO TAKE
- SHEET LIMITS

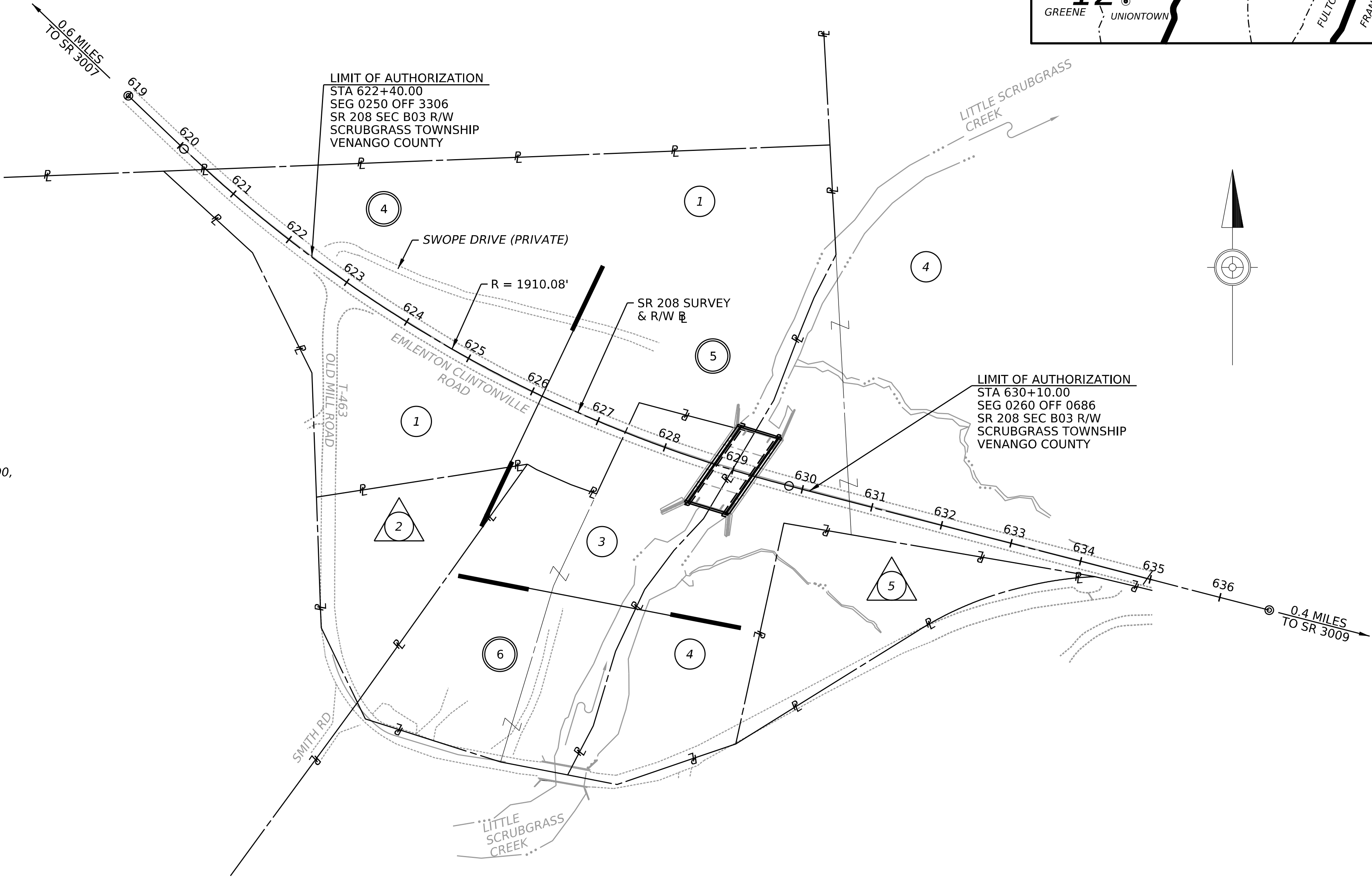

INDEX MAP

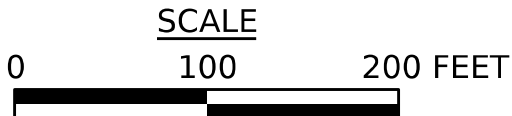

ALL REQUIRED RIGHT-OF-WAY FOR THIS PROJECT SHALL BE ACQUIRED IN FEE SIMPLE UNLESS OTHERWISE NOTED. AREAS, IF ANY, NOT TO BE ACQUIRED IN FEE SIMPLE SHALL BE ACQUIRED IN THE LESSER ESTATE OR INTEREST NOTED ON THE PLAN SHEET.

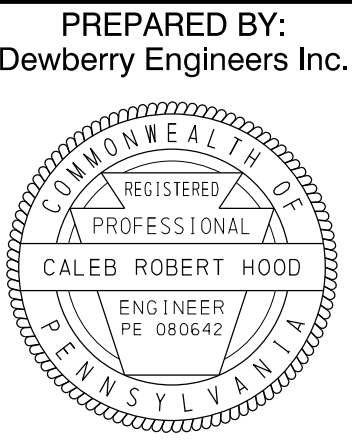

DISTRICT	COUNTY	ROUTE	SECTION	SHEET	
1-0	VENANGO	208	B03 R/W	4	OF 7
SCRUBGRASS TOWNSHIP					
REV NO	REVISIONS			DATE	BY

PRIVATE PROPERTY LINES ARE PLOTTED FROM THE DEED OF RECORD, RECORDED SUBDIVISION OR LOT PLANS, EXISTING TOPOGRAPHICAL FEATURES AND LIMITED FIELD DATA. PRIVATE PROPERTY LINES WERE NOT SURVEYED BY THE PROFESSIONAL LAND SURVEYOR RESPONSIBLE FOR THE PROJECT.

THIS PLAN IS NOT TO BE SUBSTITUTED FOR A BOUNDARY SURVEY.

TEMPORARY CONSTRUCTION EASEMENT, AN EASEMENT TO USE THE LAND AS NECESSARY DURING CONSTRUCTION OF THE PROJECT. THE EASEMENT IS REQUIRED ONLY UNTIL THE CONSTRUCTION OR WORK INDICATED BY THE PLAN IS COMPLETED, UNLESS SOONER RELINQUISHED IN WRITING BY THE DEPARTMENT.

BUILDINGS AND STRUCTURES MARKED  HAVE BEEN OR ARE TO BE REMOVED OR ALTERED BY THE DEPARTMENT OR OTHER AUTHORITY RESPONSIBLE FOR THE PAYMENT OF PROPERTY DAMAGES.

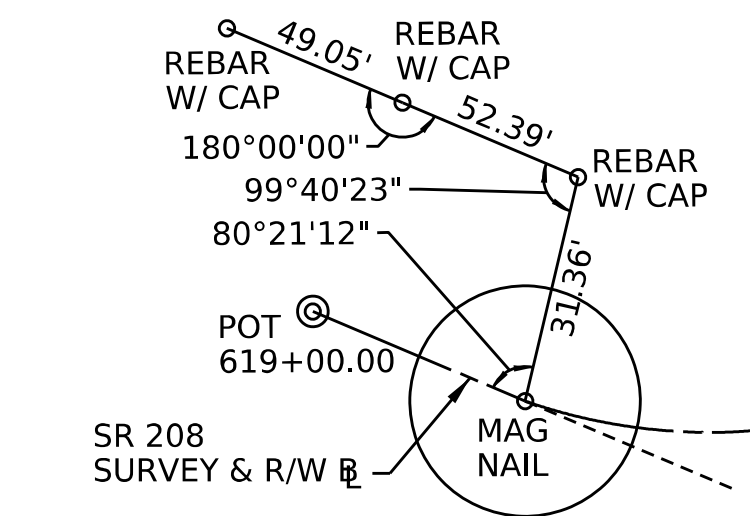

SR 208 SURVEY & R/W
PC STA 620+07.11

LIMIT OF AUTHORIZATION
STA 622+40.00
SEG 0250 OFF 3306
SR 208 SEC B03 R/W
SCRUBGRASS TOWNSHIP
VENANGO COUNTY

TEMPORARY NORTH ACCESS ROAD

SR 208 SURVEY & R/W
CURVE DATA





PI STA 625+04.95
Δ = 29°13'00" LT
D = 03°00'00"
T = 497.84'
L = 973.89'
R = 1910.08'
E = 63.81'
PC STA 620+07.11
PT STA 629+81.00

TEMPORARY CONSTRUCTION EASEMENT

MATCHLINE STATION 626+15 SEE SHEET 5

TREES TO BE REMOVED		
STATION	OFFSET	DESCRIPTION
622+81	26.0' LT	12" PINE (DEAD)
622+87	57.2' LT	6" OAK
622+89	58.9' LT	42" CHERRY
623+05	56.6' LT	6" OAK
623+14	67.3' LT	20" CHERRY
623+17	61.2' LT	6" OAK
623+29	65.1' LT	6" OAK
623+57	68.4' LT	12" OAK
623+81	69.8' LT	6" APPLE
625+15	75.1' LT	20" PINE
625+15	78.4' LT	10" OAK
625+26	79.2' LT	10" CHERRY
625+45	85.6' LT	10" BEECH
625+48	83.9' LT	10" BEECH
625+72	94.8' LT	12" PINE
625+90	98.0' LT	12" PINE
626+10	102.9' LT	20" PINE

LEGEND

-  PARCEL IDENTIFICATION NUMBER
-  PARCEL IDENTIFICATION NUMBER - NO TAKE
-  EXISTING TREE (TO BE REMOVED)
-  EXISTING TREE (TO REMAIN)

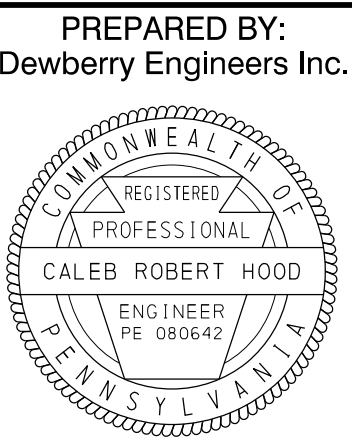
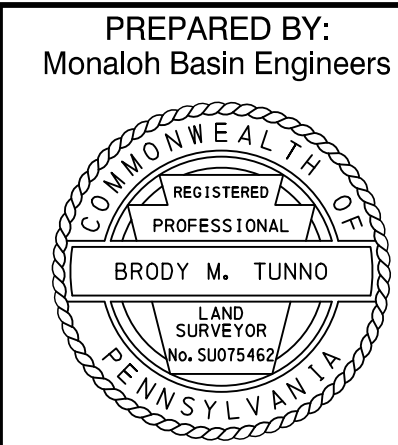
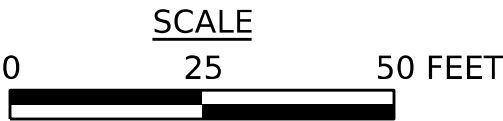

SURVEY BOOK NO. 20611

USER: jstun
DATE: 4/2/2025 1:05:14 PM
PLOT DRIVER: PD_PDF.pltctg
PENTABLE: PennDOT_Plan.tbl
MODEL NAME: BL_208 - Plan 1 [Sheet]
FILE NAME: pw:\dewberry-pw-05\Documents\PennDOT\50161266\CAD\Plans\ROW\208_RW_PLAN

USER: jstun
DATE: 4/2/2025 1:05:15 PM
PLOT DRIVER: PD_PDF.pltctg
PENTABLE: PennDOT_Plan.tbl
MODEL NAME: BL_208 - Plan 2 [Sheet]
FILE NAME: pw:\dewberry-pw-05\Documents\PennDOT\50161266\CAD\Plans\ROW\208_ROW_PLAN

PRIVATE PROPERTY LINES ARE PLOTTED FROM THE DEED OF RECORD, RECORDED SUBDIVISION OR LOT PLANS, EXISTING TOPOGRAPHICAL FEATURES AND LIMITED FIELD DATA. PRIVATE PROPERTY LINES WERE NOT SURVEYED BY THE PROFESSIONAL LAND SURVEYOR RESPONSIBLE FOR THE PROJECT.

THIS PLAN IS NOT TO BE SUBSTITUTED FOR A BOUNDARY SURVEY.

TEMPORARY CONSTRUCTION EASEMENT. AN EASEMENT TO USE THE LAND AS NECESSARY DURING CONSTRUCTION OF THE PROJECT. THE EASEMENT IS REQUIRED ONLY UNTIL THE CONSTRUCTION OR WORK INDICATED BY THE PLAN IS COMPLETED, UNLESS SOONER RELINQUISHED IN WRITING BY THE DEPARTMENT.

CHANNEL EASEMENT. AN EASEMENT FOR THE CONSTRUCTION, INSPECTION, MAINTENANCE, REPAIR, RECONSTRUCTION AND ALTERATION OF THE COURSE OF THE CHANNEL. THE EASEMENT SHALL NOT PREVENT THE PROPERTY OWNER FROM MAKING ANY LEGAL USE OF THE AREA WHICH IS NOT DETRIMENTAL TO THE NECESSARY FLOW OF WATER.

BUILDINGS AND STRUCTURES MARKED  HAVE BEEN OR ARE TO BE REMOVED OR ALTERED BY THE DEPARTMENT OR OTHER AUTHORITY RESPONSIBLE FOR THE PAYMENT OF PROPERTY DAMAGES.

BM3 ELEV = 1196.19
SR 208 SURVEY & R/W @
STA 627+80 OFFSET 37' RT
BENCHTIE IN UTILITY POLE #6D395

BM1 ELEV = 1153.94
SR 208 SURVEY & R/W @
STA 628+80 OFFSET 89' LT
MAG SPIKE IN NORTH END OF NW WING WALL







BM2 ELEV = 1157.23
SR 208 SURVEY & R/W @
STA 629+17 OFFSET 90' RT
MAG SPIKE SET IN SOUTH END OF SE WING WALL

DISTRICT	COUNTY	ROUTE	SECTION	SHEET	
1-0	VENANGO	208	B03 R/W	5	OF 7
SCRUBGRASS TOWNSHIP					
REV NO	REVISIONS			DATE	BY

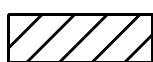
TREES TO BE REMOVED

STATION	OFFSET	DESCRIPTION
626+28	106.2' LT	15" PINE
626+62	110.3' LT	15" PINE
627+36	127.7' LT	8" MAPLE
627+51	135.1' LT	15" APPLE
627+63	138.8' LT	8" PINE
627+64	135.2' LT	12" PINE
627+85	143.9' LT	15" PINE
627+88	132.9' LT	15" PINE
627+98	131.0' LT	10" MAPLE
627+99	123.5' LT	10" PINE
628+01	119.6' LT	10" MAPLE
628+01	136.3' LT	10" PINE
628+05	135.6' LT	10" PINE
628+11	122.3' LT	24" MAPLE
628+15	136.8' LT	10" PINE
628+22	133.4' LT	10" MAPLE
628+25	141.7' LT	10" MAPLE
628+25	141.5' LT	10" PINE
628+90	125.5' LT	24" MAPLE
627+61	193.8' RT	39" PINE
627+62	176.9' RT	32" PINE
627+64	158.9' RT	22" PINE
627+65	140.3' RT	32" PINE
627+77	152.0' RT	24" PINE
627+78	166.9' RT	15" PINE
627+87	155.6' RT	20" UNKNOWN

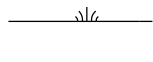
LEGEND

-  REQUIRED RIGHT-OF-WAY AREA
-  PARCEL IDENTIFICATION NUMBER
-  PARCEL IDENTIFICATION NUMBER - NO TAKE
-  EXISTING TREE (TO BE REMOVED)
-  EXISTING TREE (TO REMAIN)
-  EXISTING WETLANDS
-  SELECTED BORROW EXCAVATION ROCK, CLASS R-8

MELVIN G. SCHIBERL AND DOROTHY E. SCHIBERL
TAX ID: 27,010.-009...-000

ALLEGHENY RIVER IRREVOCABLE FAMILY TRUST AGREEMENT, DATED AS OF JULY 29, 2016, OTTO N. SCHIBERL, A/K/A OTTO N. SCHIBERL, JR. AND VICTORIA S. WHITMER, HUSBAND AND WIFE
TAX ID: 27,010.-009A.-000

ALLEGHENY RIVER IRREVOCABLE FAMILY TRUST AGREEMENT, DATED AS OF JULY 29, 2016, OTTO N. SCHIBERL, A/K/A OTTO N. SCHIBERL, JR. AND VICTORIA S. WHITMER, HUSBAND AND WIFE
TAX ID: 27,010.-010...-000

ANNE LIKA, MARTHA MAYER, AND FRANCES LYNN DIGBY
TAX ID: 27,010.-012...-000

5

SCALE
0 25 50 FEET

SURVEY BOOK NO. 20611

EXISTING STRUCTURE DATA

STA 629+00.00
REINFORCED CONCRETE ARCH
SPAN = 60'-0"
RISE = 30'-0"

PROPOSED STRUCTURE DATA

STA 629+00.00
METAL PLATE ARCH
SPAN = 52'-9"
RISE = 23'-5"
SKEW = 72°00'00" LT
S- 43020, RECOMMENDED:

HYDRAULIC DATA

DRAINAGE AREA = 18.8 SQ MILES

FREQUENCY	MAGNITUDE	ELEVATION	VELOCITY
25-YEAR	2150 CFS	1146.41	14.91 FPS
100-YEAR	3001 CFS	1146.96	16.95 FPS
25-YEAR	2150 CFS	1148.78	7.28 FPS
100-YEAR	3001 CFS	1146.96	16.95 FPS

FLOOD OF RECORD: UNKNOWN

PREPARED BY:
Monaloh Basin Engineers

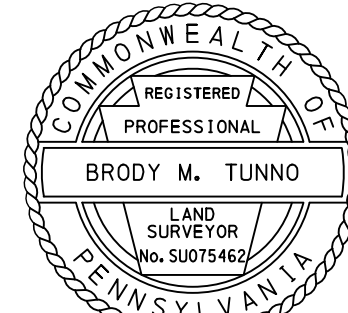

PREPARED BY:
Dewberry Engineers Inc.

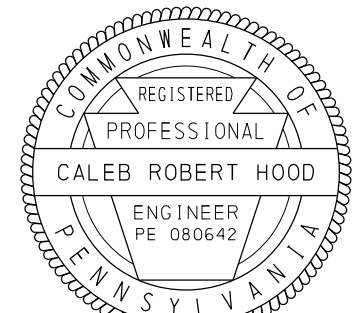

PRIVATE PROPERTY LINES ARE PLOTTED FROM THE DEED OF RECORD, RECORDED SUBDIVISION OR LOT PLANS, EXISTING TOPOGRAPHICAL FEATURES AND LIMITED FIELD DATA. PRIVATE PROPERTY LINES WERE NOT SURVEYED BY THE PROFESSIONAL LAND SURVEYOR RESPONSIBLE FOR THE PROJECT.

THIS PLAN IS NOT TO BE SUBSTITUTED FOR A BOUNDARY SURVEY.

TEMPORARY CONSTRUCTION EASEMENT, AN EASEMENT TO USE THE LAND AS NECESSARY DURING CONSTRUCTION OF THE PROJECT. THE EASEMENT IS REQUIRED ONLY UNTIL THE CONSTRUCTION OR WORK INDICATED BY THE PLAN IS COMPLETED, UNLESS SOONER RELINQUISHED IN WRITING BY THE DEPARTMENT.

TREES TO BE REMOVED		
STATION	OFFSET	DESCRIPTION
627+46	378.2' RT	26" PINE
627+47	348.4' RT	21" UNKNOWN
627+47	362.6' RT	28" PINE
627+48	399.8' RT	12" PINE
627+50	406.0' RT	9" PINE
627+52	236.5' RT	22" PINE
627+57	234.7' RT	11" PINE
627+58	272.1' RT	34" PINE
627+58	277.8' RT	11" PINE
627+59	286.3' RT	30" PINE
627+61	302.8' RT	26" PINE
627+61	309.4' RT	12" PINE
627+61	317.1' RT	36" PINE
627+61	437.0' RT	8" UNKNOWN
627+62	382.0' RT	28" PINE
627+63	343.7' RT	24" PINE
627+63	364.3' RT	12" PINE
627+63	402.7' RT	17" PINE
627+65	420.3' RT	13" PINE
627+65	428.1' RT	22" PINE
627+67	364.9' RT	13" PINE
627+68	447.8' RT	9" UNKNOWN
627+70	371.7' RT	10" PINE

LEGEND

- PARCEL IDENTIFICATION NUMBER
- △ PARCEL IDENTIFICATION NUMBER - NO TAKE
- ⊗ EXISTING TREE (TO BE REMOVED)
- ☼ EXISTING TREE (TO REMAIN)
- EXISTING WETLANDS

BM4 ELEV = 1178.87
T-463 SURVEY & R/W @
STA 1631+96 OFFSET 10' LT
MA 1334 BRASS PDH DISK

DISTRICT	COUNTY	ROUTE	SECTION	SHEET	
1-0	VENANGO	208	B03 R/W	6 OF 7	
SCRUBGRASS TOWNSHIP					
REV NO	REVISIONS			DATE	BY

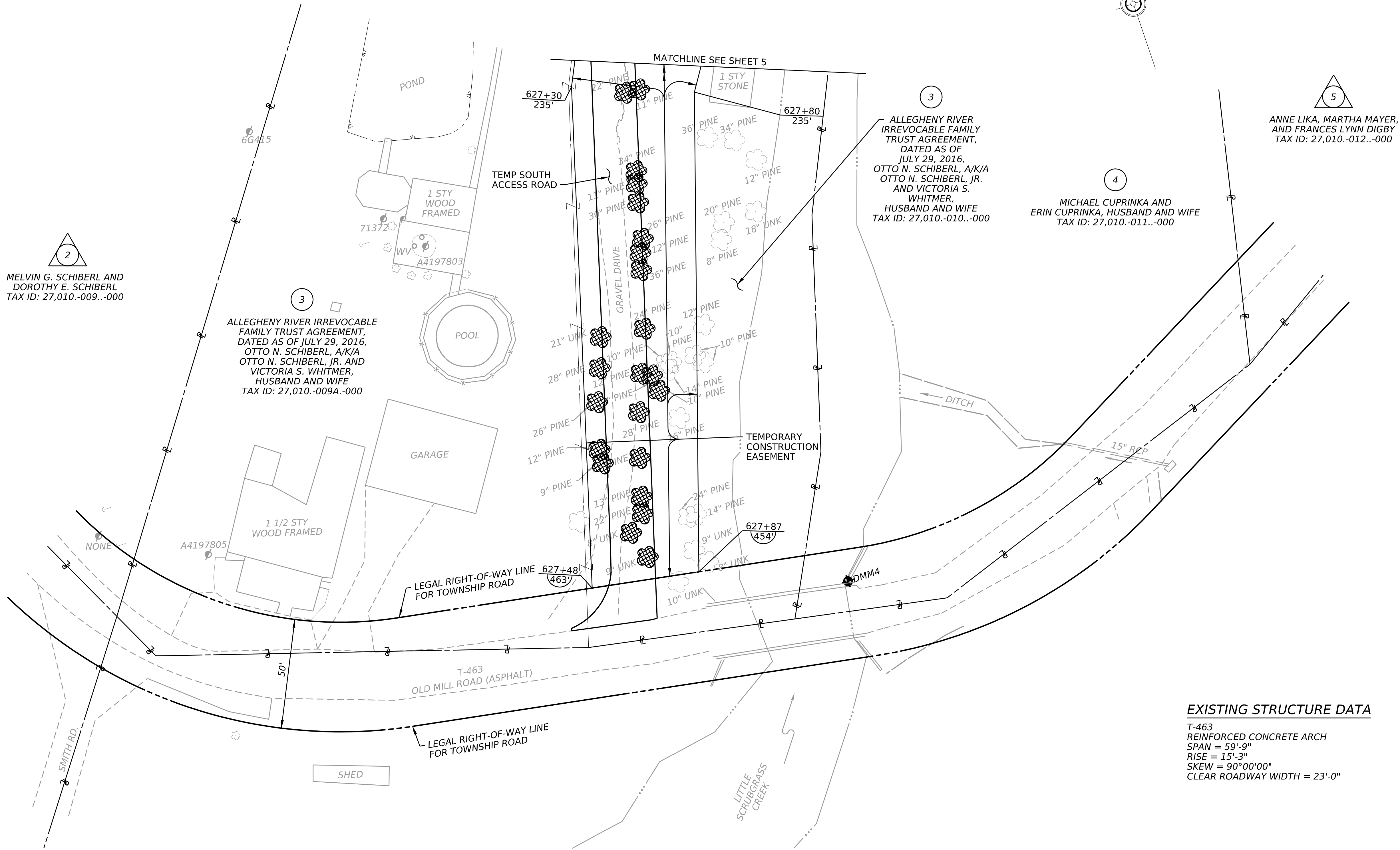

EXISTING STRUCTURE DATA

T-463
REINFORCED CONCRETE ARCH
SPAN = 59'-9"
RISE = 15'-3"
SKEW = 90°00'00"
CLEAR ROADWAY WIDTH = 23'-0"

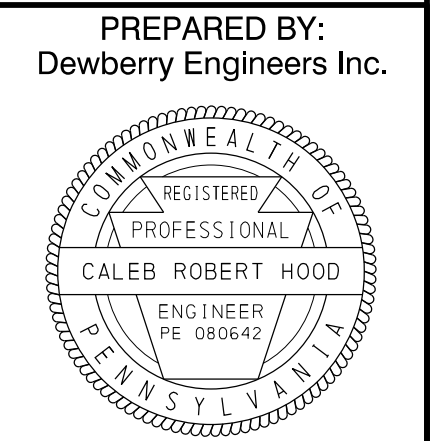
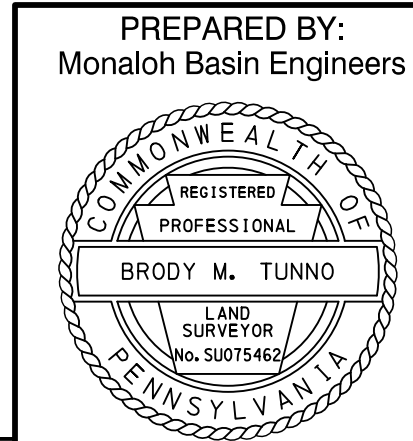

SURVEY BOOK NO. 20611

USER: jstun
DATE: 4/2/2025 1:05:16 PM
PLOT DRIVER: PD_PDF.pltctg
PENTABLE: PennDOT_Plan.tbl
MODEL NAME: BL_208 - Plan 4 [Sheet]
FILE NAME: pw:\dewberry-pw-05\Documents\PennDOT\50161266\CAD\Plans\ROW\208_RW_PLAN