

SR 3018 SECTION 352 STRUCTURE REPLACEMENT SUGARLOAF TOWNSHIP LUZERNE COUNTY

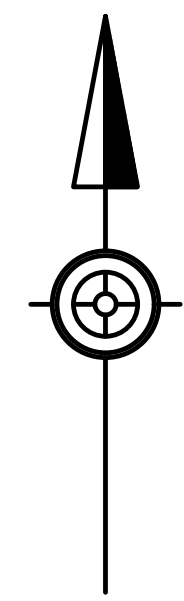

LEGEND			
	PROPOSED STRUCTURE		PROPOSED EASEMENT
	PROPOSED PAVEMENT		PROPOSED DRIVEWAY ADJUSTMENT
	PROPOSED SHOULDER		PROPOSED GUIDE RAIL
	PROPOSED RIP-RAP		EXISTING WETLANDS
	PROPOSED RIGHT-OF-WAY		EXISTING STREAM
			ROCK SLOPE

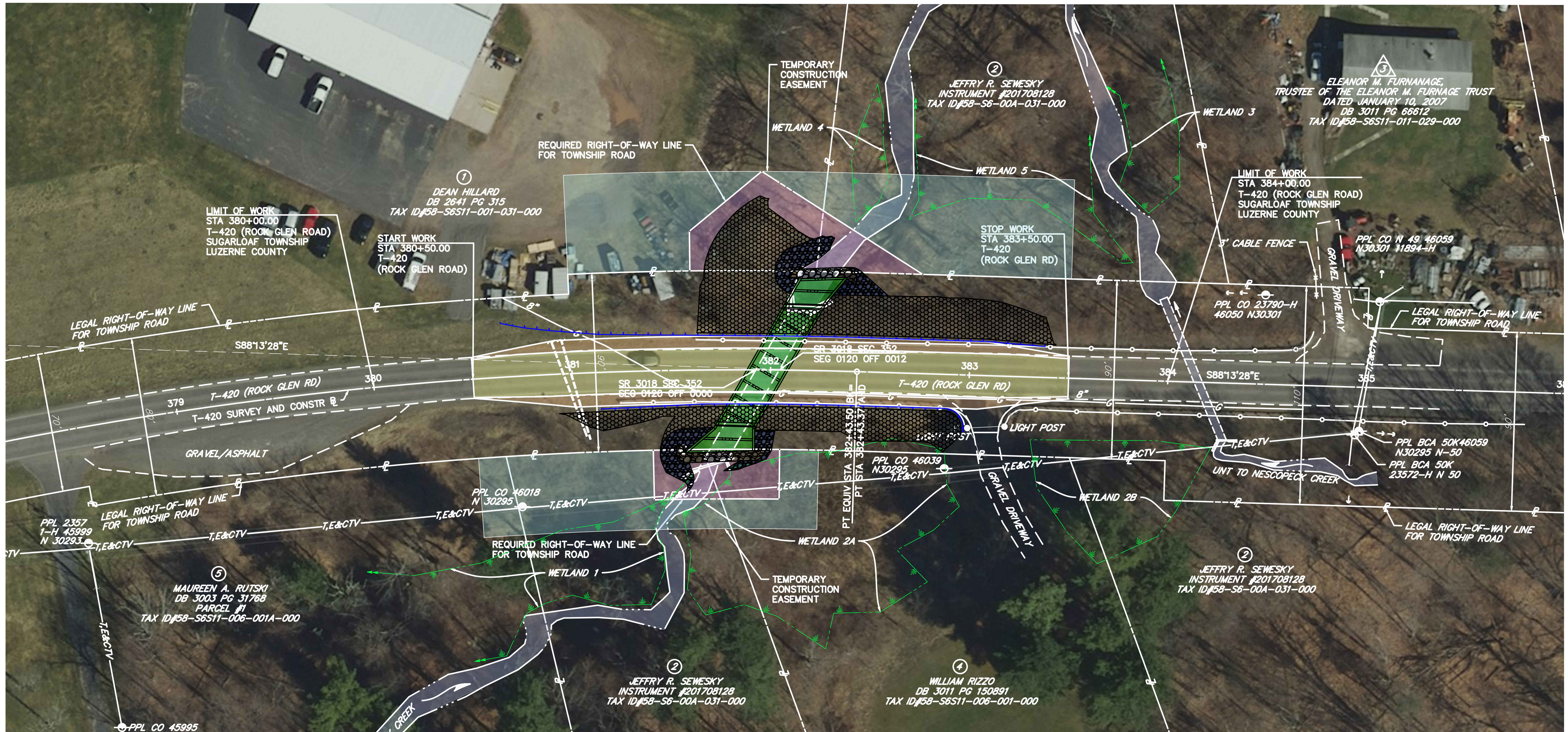

LEGEND

- PRECAST CONCRETE
- CAST-IN-PLACE CONCRETE
- PROPOSED GUIDE RAIL
- PROPOSED ROADWAY
- PROPOSED SHOULDER

SR 3018 SECTION 352 STRUCTURE REPLACEMENT

SUGARLOAF TOWNSHIP

LUZERNE COUNTY

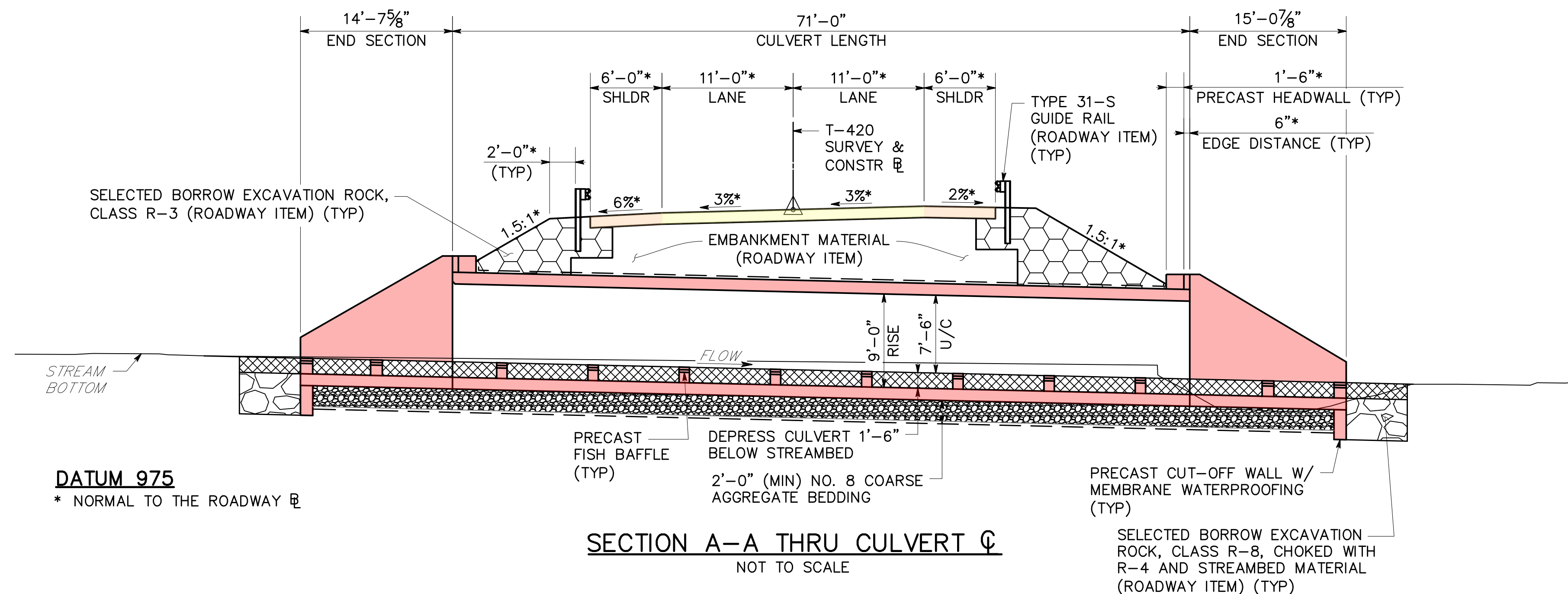
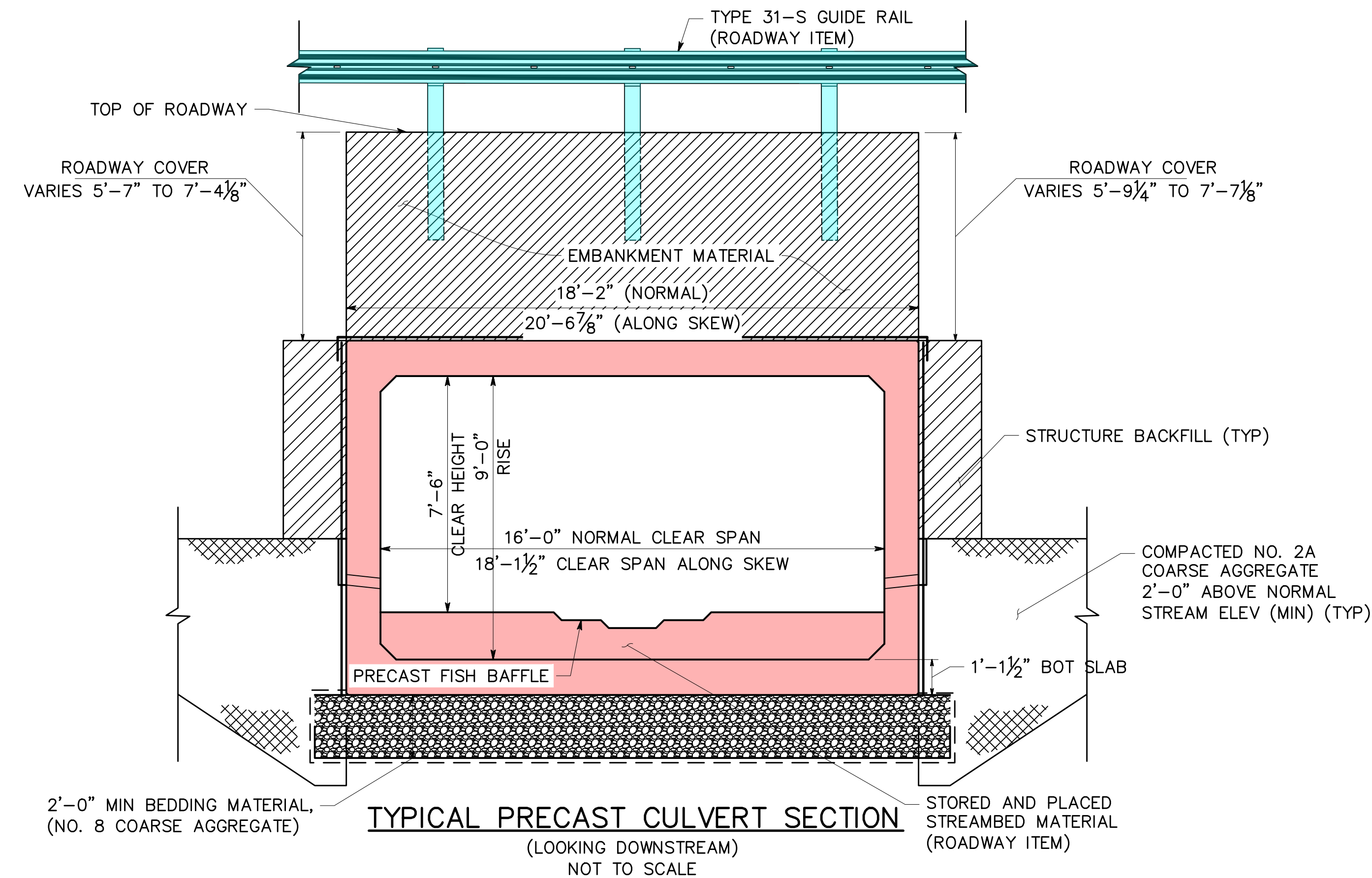

TYPICAL SECTIONS & DETOUR PLAN
PRELIMINARY
NOT FOR CONSTRUCTION



PENNSYLVANIA
DEPARTMENT OF TRANSPORTATION



SR 3018 SECTION 352 STRUCTURE REPLACEMENT SUGARLOAF TOWNSHIP LUZERNE COUNTY

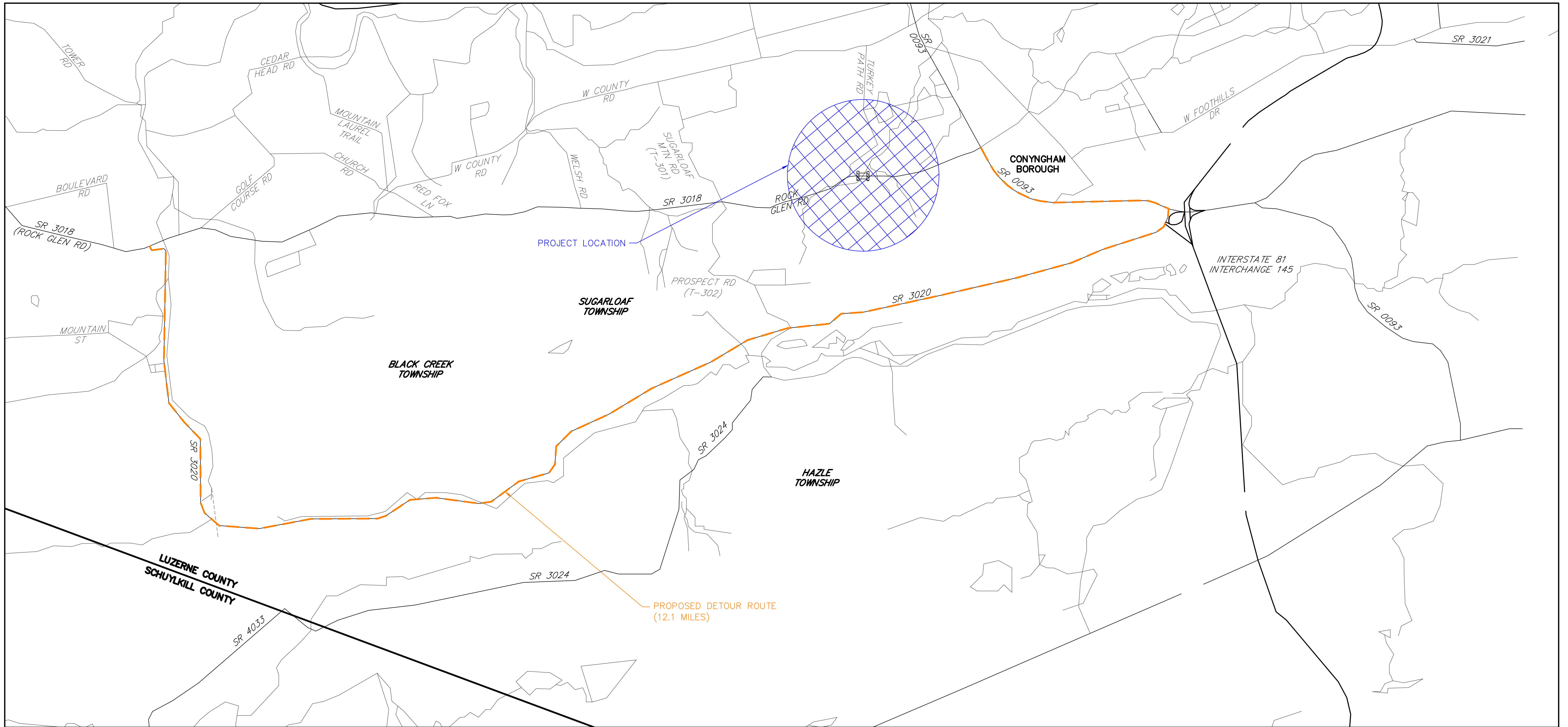

PROPOSED DETOUR
(12.1 MILES)
(NOT TO SCALE)