

DISTRICT	COUNTY	ROUTE	SECTION	SHEET
8-0	DAUPHIN	4006	011	1 OF 2
JACKSON TOWNSHIP				
REV NO	REVISIONS	DATE	BY	APPD

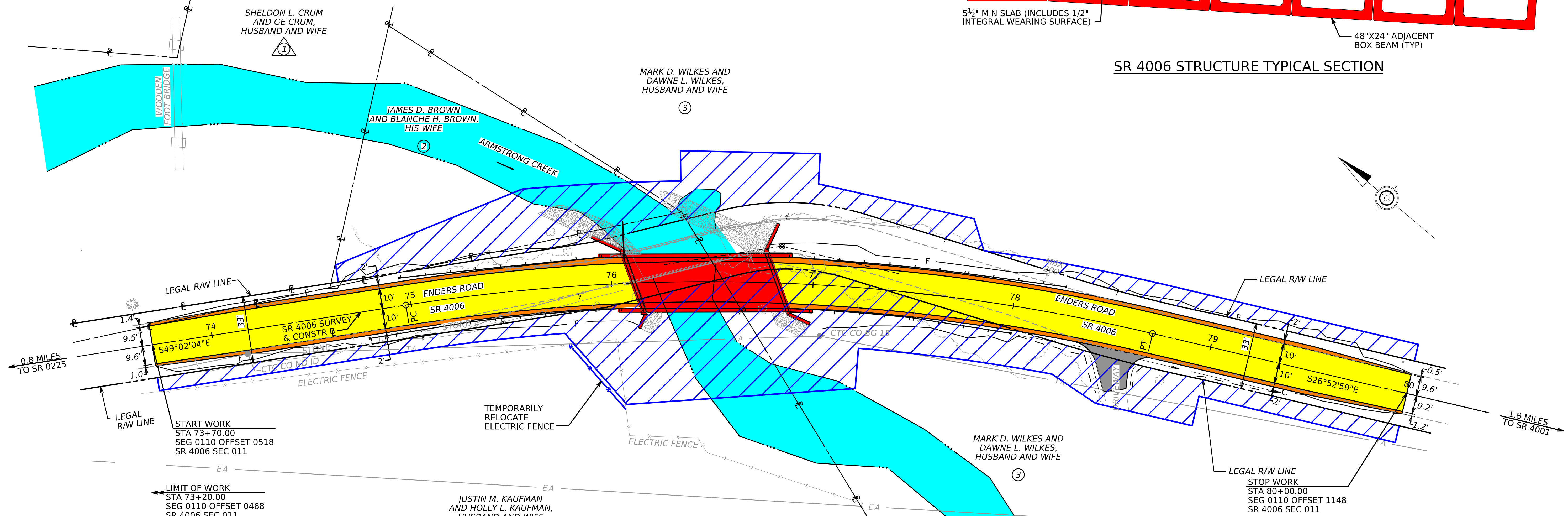
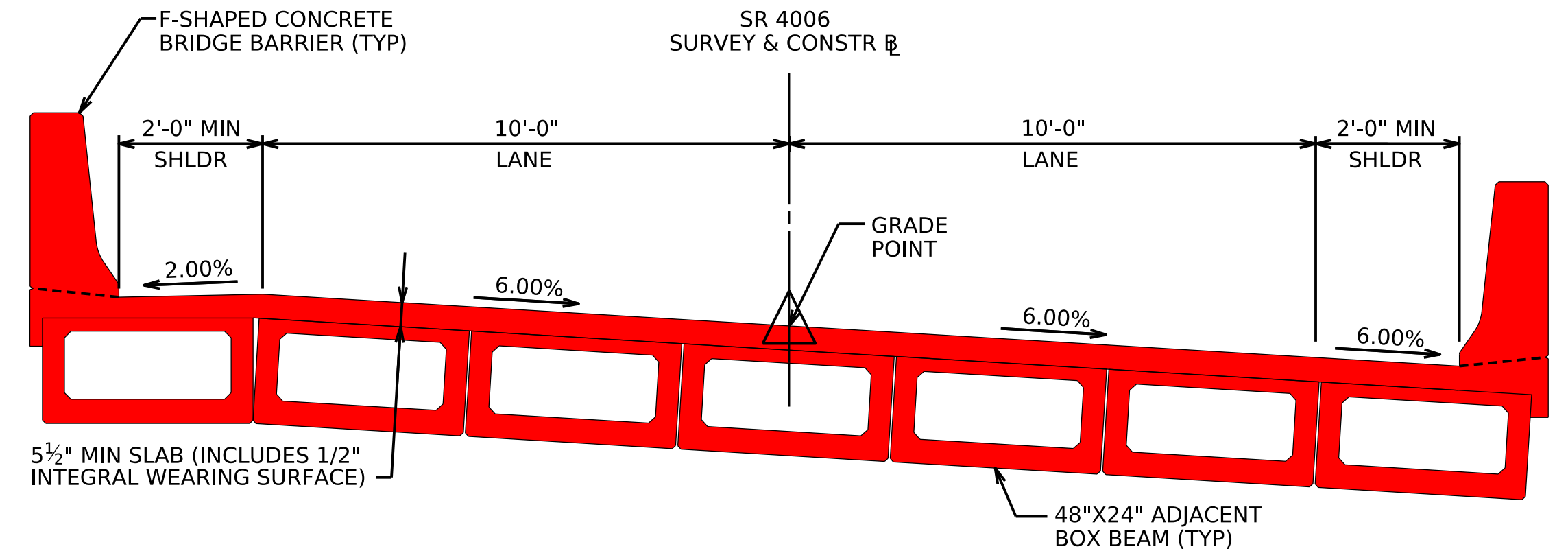
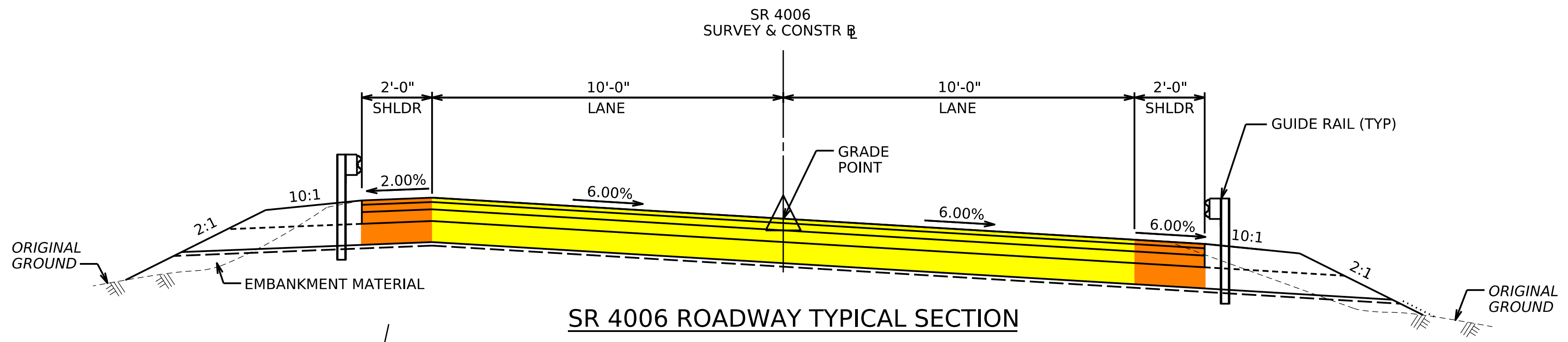

LEGEND

- PROPOSED STRUCTURE
- PROPOSED TRAVEL LANE
- PROPOSED SHOULDER
- PROPOSED DRIVEWAY ADJUSTMENT
- WATER / STREAM
- POTENTIAL IMPACTS
- PROPOSED ROCK
- PARCEL IDENTIFICATION NUMBER
- PARCEL IDENTIFICATION NUMBER - NO TAKE

SR 4006 SURVEY & CONSTR B
 PT STA 76+86.28
 $\Delta = 22^\circ 09' 05''$ RT
 $D = 05^\circ 56' 15''$
 $T = 188.90'$
 $L = 373.08'$
 $R = 965.00'$
 $E = 18.31'$
 $SE = 6.0\%$
 PC STA 74+97.39
 PT STA 78+70.47

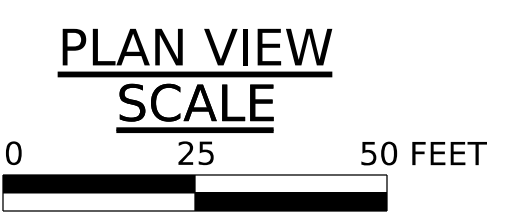

ANTICIPATED CONSTRUCTION 2026

PRELIMINARY PLAN
 SR 4006, SEC 011
 ENDERS ROAD OVER
 ARMSTRONG CREEK
 JACKSON TOWNSHIP
 DAUPHIN COUNTY



OPERATOR: mremner
 FILE NAME: pw://hq-pwint01.a.e.transyscorp.com:transyscorp-pw/1/Documents/Projects/2023/HB7167/16230022/Road/Drawings/Display/716230022_PLAN.dgn
 PLOTTED: 27-NOV-2024 10:24

PLOTTED: 3-NOV-2024 08:08

OPERATOR: mremner
FILE NAME: pw://hq-pwint01.a-e.transyscorp.com:transyscorp-pw/1/6230022/Road/Drawings/Display/716230022_PROF.dgn

DISTRICT	COUNTY	ROUTE	SECTION	SHEET	
8-0	DAUPHIN	4006	011	2 OF 2	
JACKSON TOWNSHIP					
REV NO	REVISIONS		DATE	BY	APPD

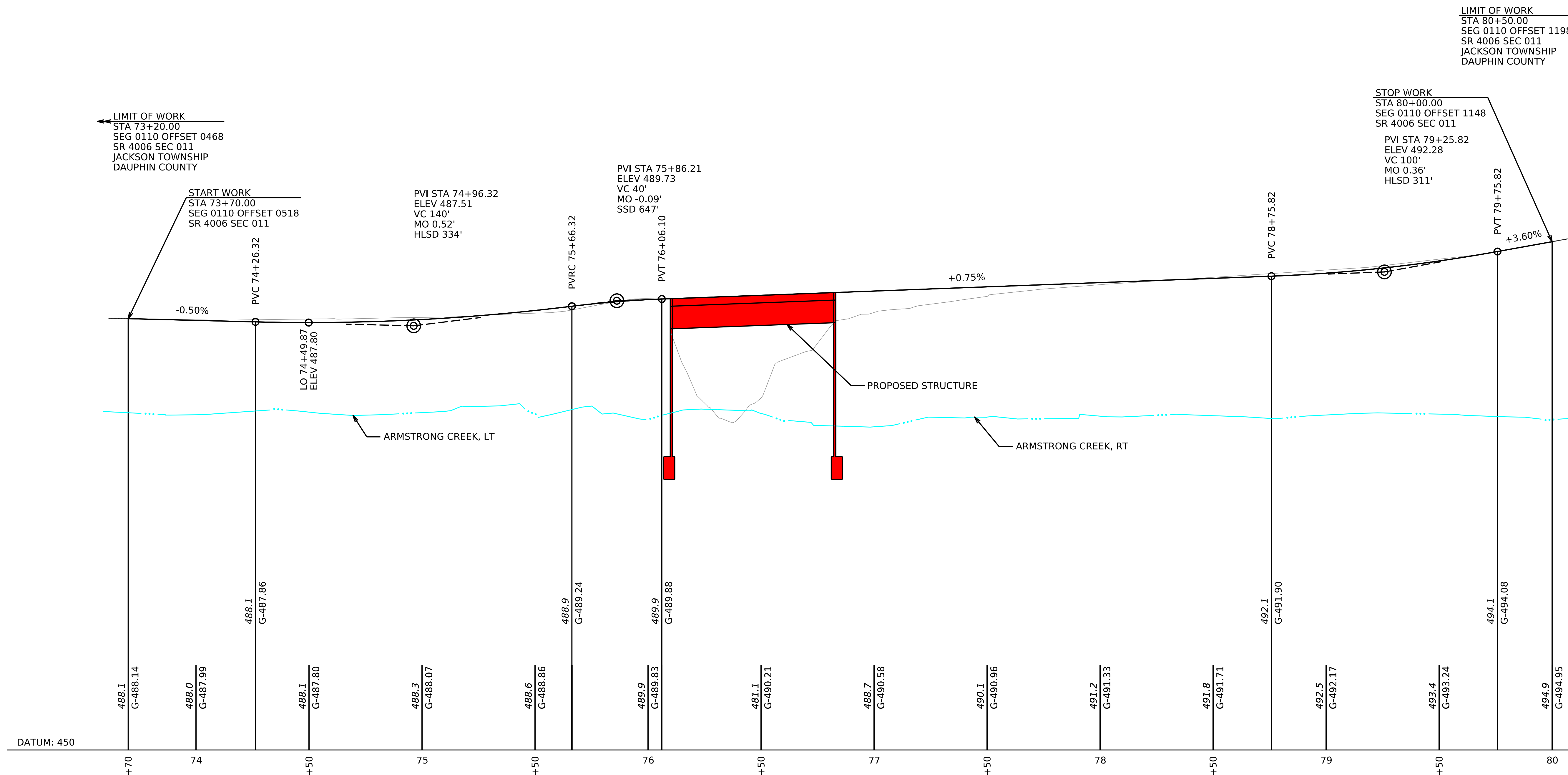

LIMIT OF WORK
 STA 80+50.00
 SEG 0110 OFFSET 1198
 SR 4006 SEC 011
 JACKSON TOWNSHIP
 DAUPHIN COUNTY

STOP WORK
 STA 80+00.00
 SEG 0110 OFFSET 1148
 SR 4006 SEC 011
 PVI STA 79+25.82
 ELEV 492.28
 VC 100'
 MO 0.36'
 HLSD 311'

SR 4006

ANTICIPATED CONSTRUCTION 2026

PRELIMINARY PLAN

SR 4006, SEC 011
 ENDERS ROAD OVER
 ARMSTRONG CREEK
 JACKSON TOWNSHIP
 DAUPHIN COUNTY

