

SR 1021 (LINCOLN DRIVE) OVER RBMN RAILROAD RUSH TOWNSHIP, SCHUYLKILL COUNTY

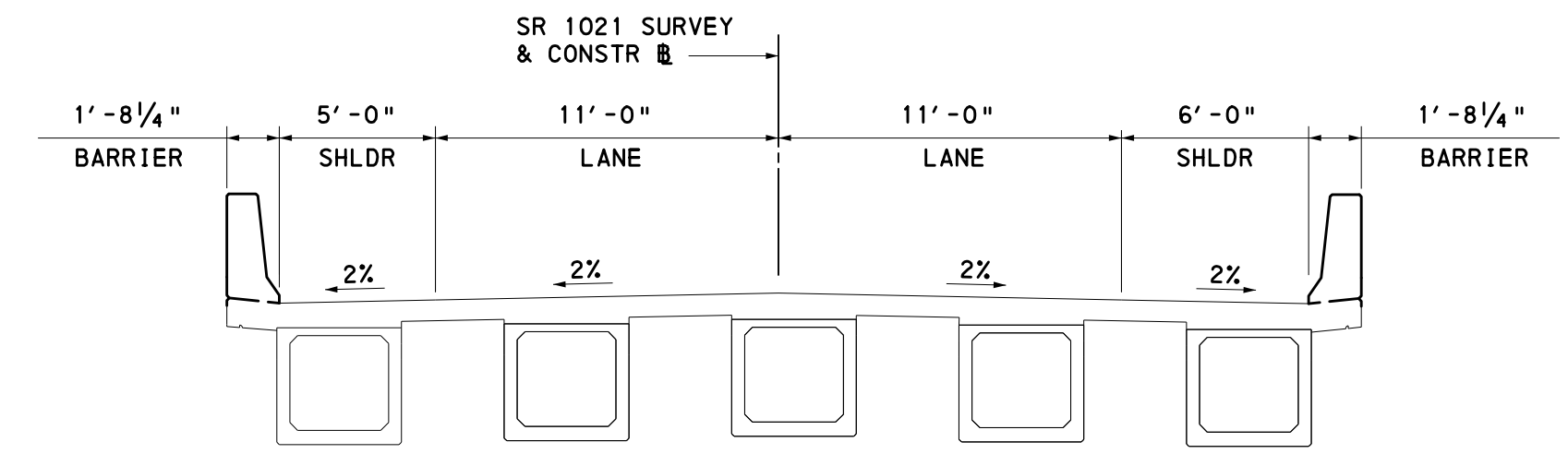

PROPOSED BRIDGE

NOT TO SCALE

LEGEND

- PROPOSED BRIDGE
- PROPOSED ROADWAY AND DRIVEWAYS
- PROPOSED RIGHT-OF-WAY
- PROPOSED TEMPORARY CONSTRUCTION EASEMENT

ANTICIPATED CONSTRUCTION:
EARLY 2025

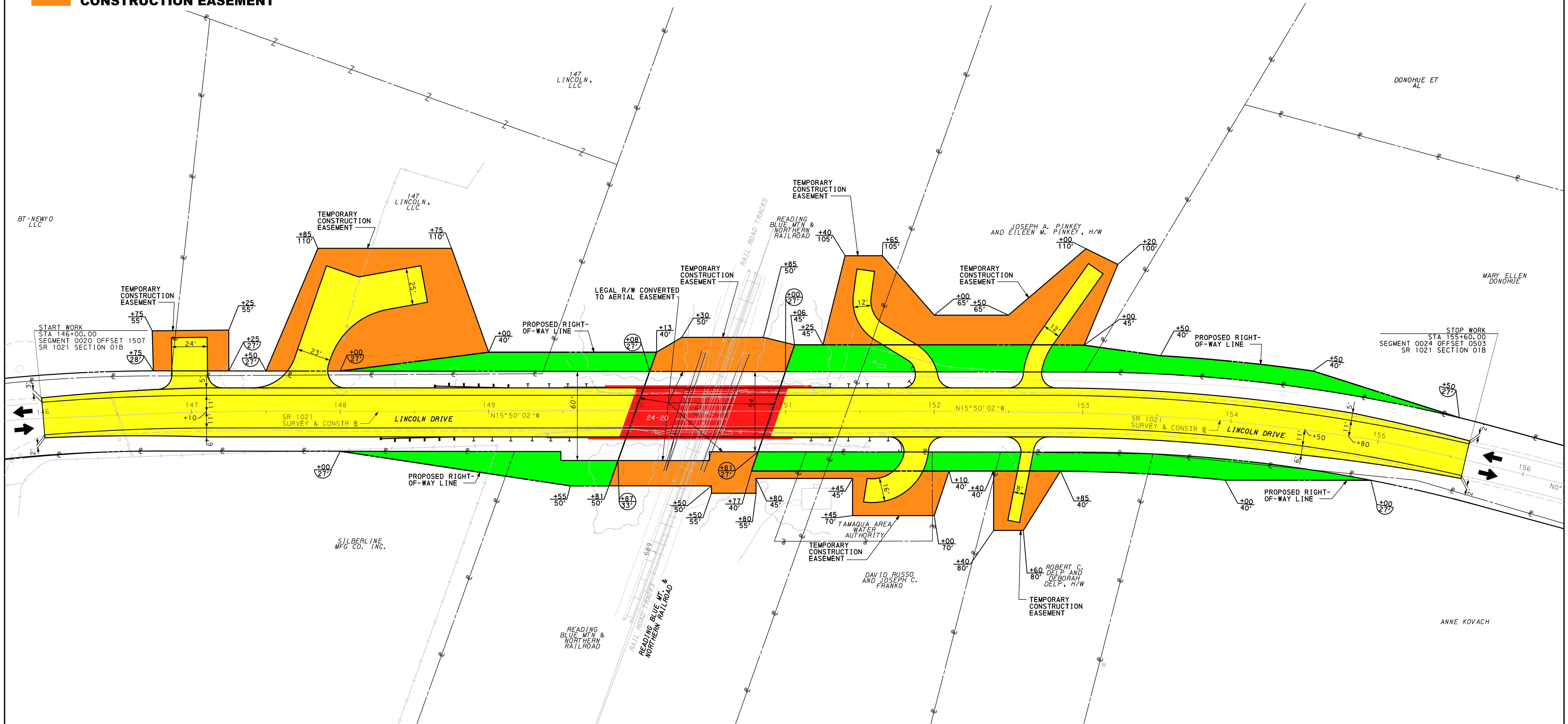

NOTE:
SR 1021 (LINCOLN DRIVE) WILL BE CLOSED TO THRU TRAFFIC DURING
CONSTRUCTION. TRAFFIC WILL BE DETOURED BY WAY OF SR 0309 (CLAREMONT AVENUE).

